

Copyright: L.P.C. Architectural Design
All dimensions to be checked & confirmed on site prior to commencement of works.
All structural elements to be checked & installed in accordance with structural engineers & road works details & specifications.
All fire & surface water drainage systems to be checked & confirmed on site prior to commencement of works.

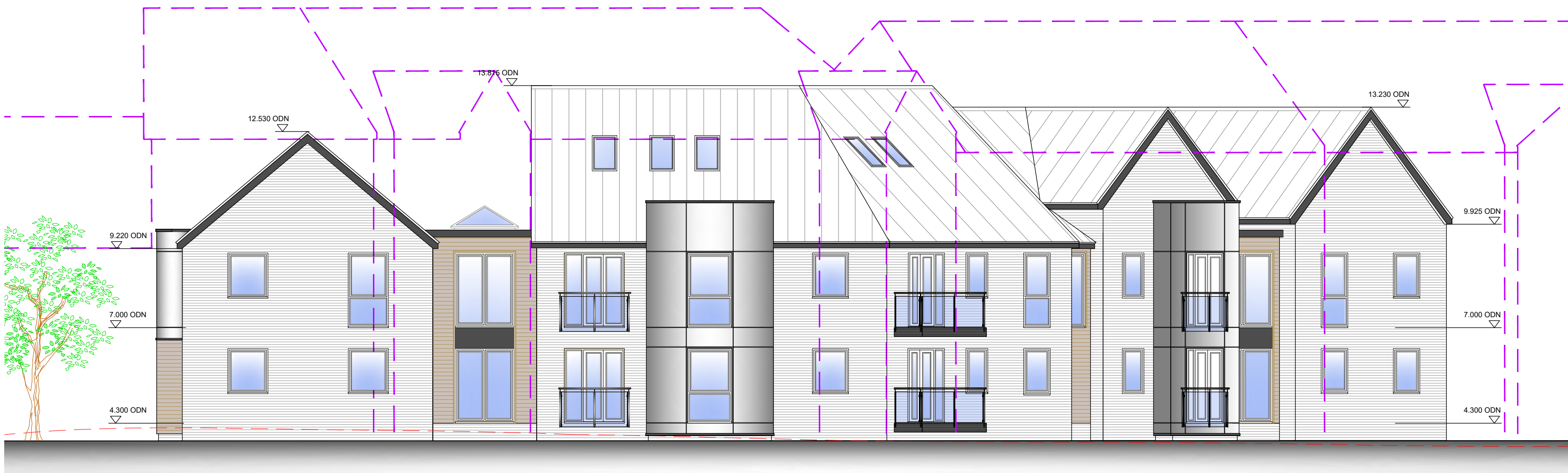

WEST ELEVATION

WEST ELEVATION - BUILDING C



NORTH ELEVATION

EXISTING GROUND AND BUILDING
OUTLINES FROM TOPOGRAPHICAL
SURVEY

REFUSED PLANNING SCHEME BUILDING
OUTLINES (BBC REF- B/18/0370 & APPEAL
APP/12505/W/19W324285)



EAST ELEVATION

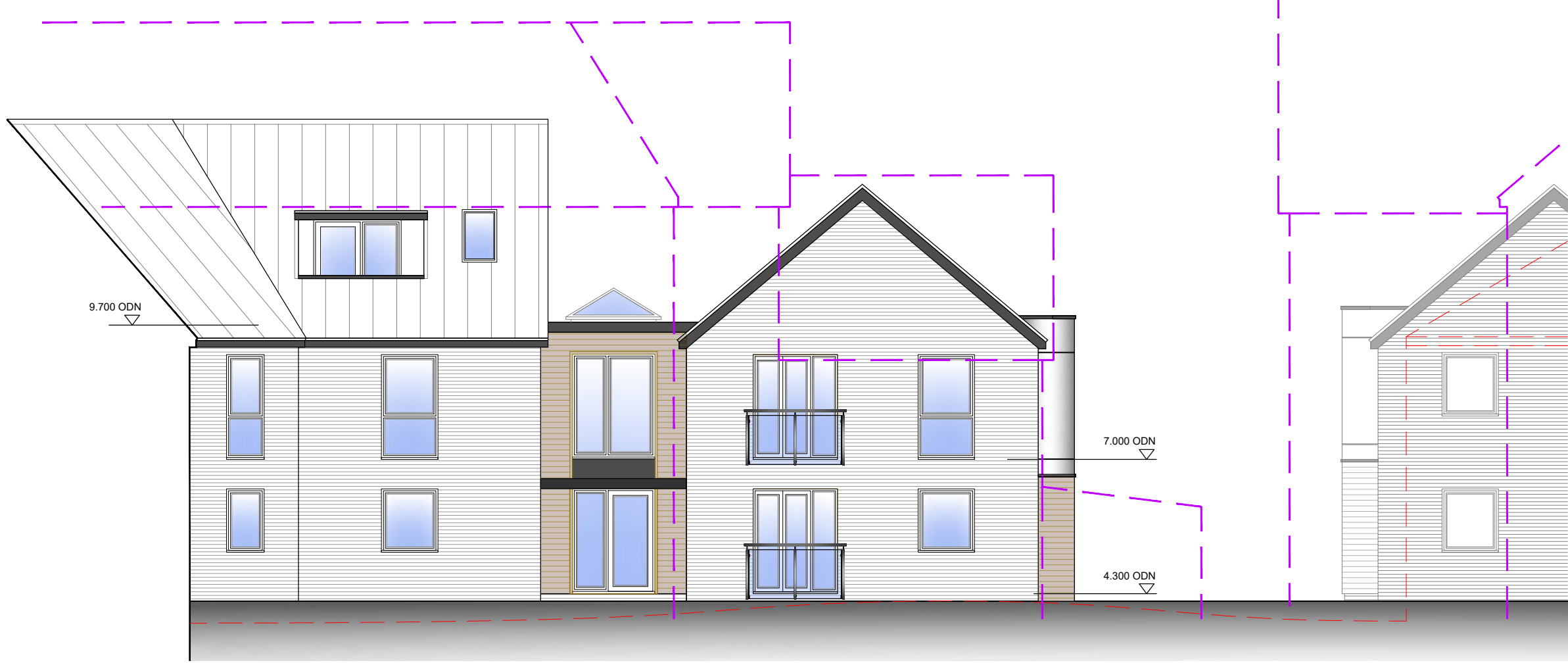

SOUTH ELEVATION

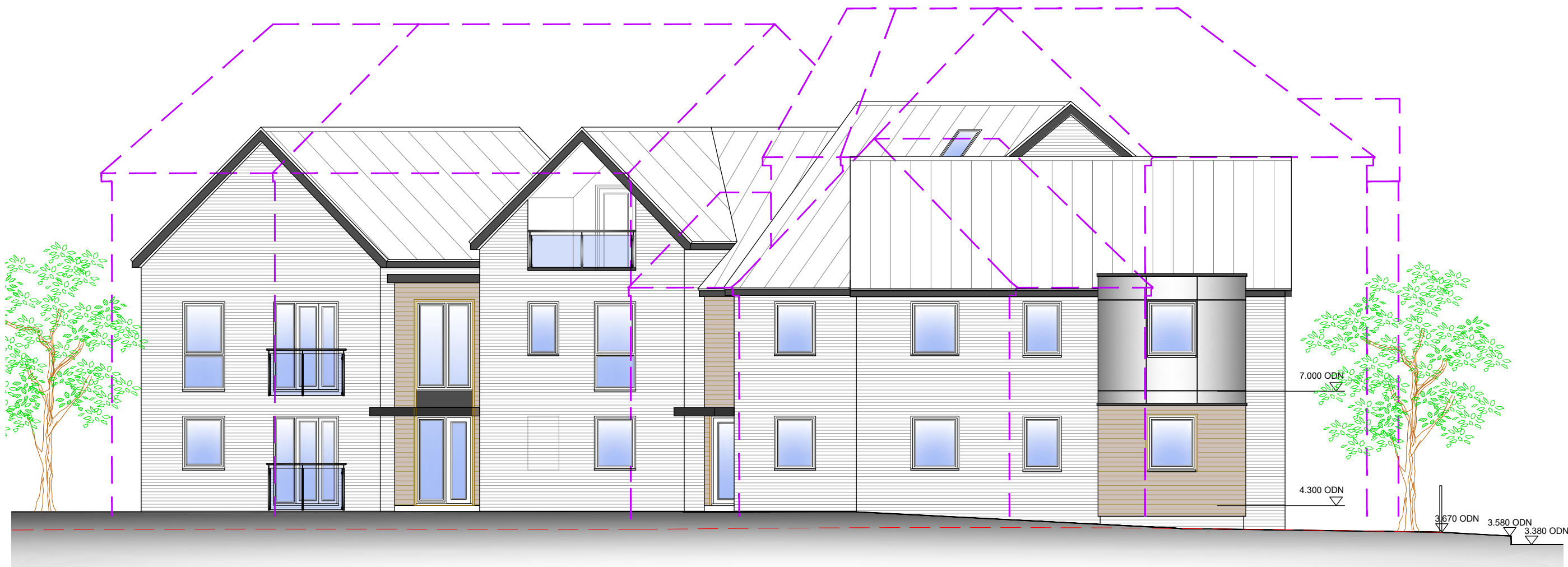

EAST ELEVATION

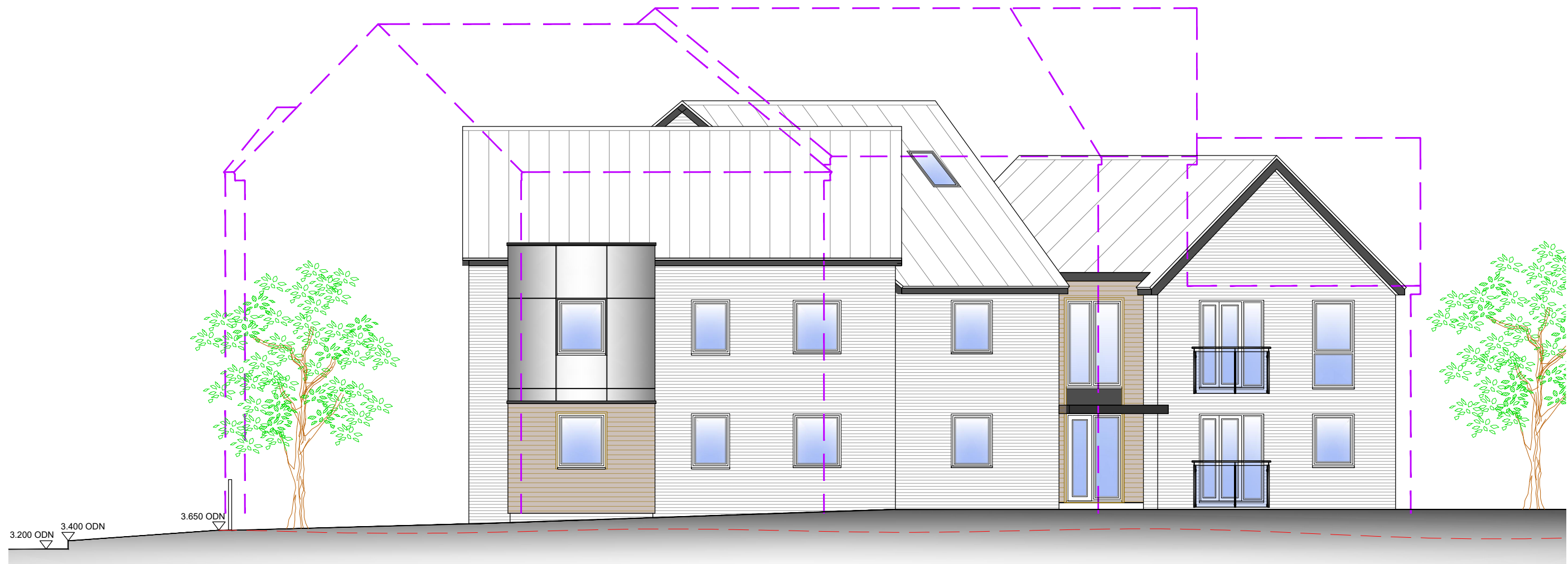

SOUTH ELEVATION

B	ALTERATIONS TO BUILDING C FOLLOWING MEETING WITH SOUND IMPACT SPECIALIST	12-05-2022
A	ALTERATIONS TO BUILDING IN LINE WITH SOUND IMPACT ASSESSMENT	24-02-2022
REV	Note	Date



07930 915730
lee@lpcdesign.co.uk www.lpcdesign.co.uk

Project/Site
RESIDENTIAL DEVELOPMENT

Client
Alraham Trust

Dwg Title
BUILDING B
OVERLAY OF SCHEMES

Date
MAY 2021

Scale
1:100 @ A1

Dwg No
LPC-267-OL3

Revision
B

Drawing Status
PLANNING APPLICATION

TO BE READ IN CONJUNCTION WITH CLIENT APPOINTED PLANNING CONSULTANT PLANNING APPLICATION